

PRIMARY / PRELIMINARY

















AT THE PRESIDENTIAL PRIMARY HELD THEREIN, MARCH 4, 1980

DEMOCRATIC

Three		Ward Four				Ward Five						Ward Six					Ward Seven					Totals			
4	5	1	2	3	4	5	6	1	2	3	4	5	6	1	2	3	4	5	1	2	3	4	5		
472	397	483	384	468	538	550	545	447	495	432	470	394	468	466	503	391	426	340	443	417	499	779	516	16736	
																				229	254	319	475	343	1620
																				194	200	234	364	266	1258
																				125	152	187	265	170	899
																				119	150	178	275	160	882
																				202	187	227	335	218	1169
																				136	144	190	283	196	949
																				162	175	194	294	196	1021
																				154	160	207	306	180	1007
																				189	184	237	348	254	1212
																				157	187	226	324	233	1127
																				123	133	184	305	184	929
																				133	138	192	296	167	926
																				136	141	203	294	217	991
																				136	154	180	274	154	898
																				118	138	175	244	177	852
																				143	160	172	266	153	894
																				124	135	188	261	176	884
																				141	142	183	293	196	955
																				123	139	177	249	145	833
																				158	162	185	266	162	933
																				136	150	217	276	167	946
																				152	155	181	262	154	904
																				132	132	174	244	151	833
																				156	154	188	287	161	946
																				133	136	180	273	171	893
																				155	147	195	277	163	937
																				143	145	187	270	208	953
																				179	170	233	328	242	1152
																				128	146	196	266	174	910
																				154	144	175	257	172	902
																				127	143	201	290	221	982
																								6	6
																								7	7
																					9738		18218		92890
																				10908		11300		12116	





RECORD OF VOTES CAST IN THE VARIOUS PRECINCTS OF THE CITY OF SOMERVILLE

REPUBLICAN

	Ward One					Ward Two						Ward		
	1	2	3	4	5	1	2	3	4	5	6	1	2	3
<u>Total Number of Votes Cast</u>	32	25	25	46	30	12	58	28	58	73	29	63	54	104
<u>WARD COMMITTEE - WARD FIVE</u>														
Evelyn McKenna 19 Rogers Ave., Som.														
Gail McKenna 19 Rogers Ave., Som.														
James F. McKenna 19 Rogers Ave., Som.														
Evelyn G. McKenna 19 Rogers Ave., Som.														
Irene C. McKenna 19 Rogers Ave., Som.														
Theresa Squillaciotti 99 Pearson Ave., Som.														
Louise S. Scott 99 Pearson Ave., Som.														
George S. Grigg 99 Pearson Ave., Som.														
Helen M. Grigg 99 Pearson Ave., Som.														
Adeline Mussman 110 Highland Rd., Som.														
Mary Aiello 110 Highland Rd., Som.														
Alma Aiello 114 Highland Rd., Som.														
Edmund Aiello 114 Highland Rd., Som.														
M. Blanche Gillingham 87 Morrison Ave., Som.														
John N. Whitcomb 44 Cedar St., Som.														
Willard O. Garber 34 Aberdeen Road, Som.														
Paul A. Nelson 27 Aberdeen Rd., Som.														
Frank Tavolarella 259 Highland Ave., Som.														
Richard S. Kinnon 75 Prichard Ave., Som.														
Rita Harris 13 Prichard Ave., Som.														
Leonard A. Scott 99 Pearson Ave., Som.														
Blanks														
<u>WARD COMMITTEE - WARD SEVEN</u>														
Joseph Dischino 100 West Quincy St., Som.														
Kenneth P. Palmer 31 Woods Ave., Som.														
Louise Palmer 31 Woods Ave., Som.														
Christine D. Leavitt 98 West Quincy St., Som.														
Marion A. Dischino 100 West Quincy St., Som.														
Blanks														

AT THE PRESIDENTIAL PRIMARY HELD THEREIN, MARCH 4, 1980

REPUBLICAN

Three		Ward Four						Ward Five						Ward Six					Ward Seven					Totals	
4	5	1	2	3	4	5	6	1	2	3	4	5	6	1	2	3	4	5	1	2	3	4	5		
55	52	72	25	98	76	54	47	52	60	68	66	45	58	95	127	103	119	94	95	77	116	145	83	2519	
								22	28	23	35	17	21											146	
								23	27	21	35	18	18											142	
								22	27	25	35	20	21											150	
								23	27	19	34	19	18											140	
								22	25	20	36	18	18											139	
								21	26	20	27	18	19											131	
								23	32	25	41	17	24											162	
								27	25	21	28	16	20											137	
								21	24	21	28	16	20											130	
								21	25	22	28	16	19											131	
								21	26	22	29	16	19											133	
								21	25	20	28	15	19											128	
								21	23	19	29	16	18											126	
								21	27	23	26	17	22											136	
								22	26	22	27	19	24											140	
								21	26	22	25	15	20											129	
								21	27	26	28	16	20											138	
								22	26	20	27	17	22											134	
								21	24	22	31	16	21											135	
								21	26	23	30	16	22											138	
								24	34	27	40	20	27											172	
								1359	1544	1917	1663	1117	1598												9198
																			37	31	43	44	30	185	
																			49	38	48	68	38	241	
																			41	34	43	60	30	208	
																			35	34	42	54	36	201	
																			32	31	35	49	31	178	
																			3131	2527	3849	4800	2740	17047	

RECORD OF ABSENT VOTERS

TABULATED FROM TALLY SHEETS OF THE PRELIMINARY ELECTION, HELD THEREIN, MARCH 4, 1980

		REGISTERED VOTERS									
Ward	Pct.	Ballots Mailed		Ballots Cast		Not Ret.	Defective	Returned too late	Voted in person		
		Dem	Rep	Dem	Rep				Dem	Rep	
1	1	1		1					1		
1	2	1		1					2		
1	3										
1	4	2		2							
1	5	2		2							
2	1								1		
2	2	2	1	2		1			1		
2	3	1	1	1	1						
2	4	2		2					1		
2	5	5		3			1	1			
2	6	4		2		2					
3	1	1		1						1	
3	2	17		11		2	4				
3	3	2	1	2	1				2	2	
3	4	8	1	5		1		3			
3	5	44	4	37	5		2	4			
4	1	2	1	2	1						
4	2		1		1					1	
4	3	15	2	14		1	2		1		
4	4	3	1	2		1		1	4		
4	5								1		
4	6	1		1							
5	1	2		2					3		
5	2								3		
5	3	3		2		1					
5	4		1		1						
5	5	1		1					1		
5	6	1		1					2		
6	1	1	2		2		1		4	2	
6	2	3		3					2		
6	3	1	1		1	1					
6	4	3			1	1		1	3	4	
6	5	4	1	4	1						
7	1	1	4	1	4				1	1	
7	2	1					1		1	4	
7	3	7	9	4	6	6			10	8	
7	4	4	1	3	1		1			2	
7	5	6		4		2			3	2	
<b>Totals</b>		151	32	116	26	19	12	10	47	27	

RECORD OF ABSENT VOTERS

Tabulated from Tally Sheets of the Preliminary Election, held therein, March 4, 1980

NON REGISTERED VOTERS

Ballots Mailed		Ballots Cast		Not ret.	Defect-ive	Returned too late
Dem	Rep	Dem	Rep			
1						1
2				1		1
1				1		
1	1	1	1			
5	1	1	1	2		2

RECORD OF VOTES CAST IN THE VARIOUS PRECINCTS OF THE CITY OF SOMERVILLE

DEMOCRATIC	Ward One					Ward Two					Ward			
	1	2	3	4	5	1	2	3	4	5	6	1	2	3
TOTAL NUMBER OF VOTES CAST	237	211	229	236	273	146	309	173	288	357	238	359	236	323
<u>CONGRESSMAN - EIGHTH DISTRICT</u>														
Thomas P. O'Neill, Jr. 26 Russell St., Camb.	190	160	191	198	219	99	245	135	231	210	201	300	193	252
BLANKS	47	51	38	38	54	47	64	38	57	47	37	59	43	71
<u>COUNCILLOR - SIXTH DISTRICT</u>														
Joseph A. Langone III, 190 North St., Boston	175	157	152	196	186	97	192	109	180	171	141	251	146	202
BLANKS	62	54	77	40	87	49	117	64	108	86	97	108	90	121
<u>SENATOR - SECOND MIDDLESEX DISTRICT</u>														
Denis L. McKenna, 16 Prospect Hill Ave., Som.	168	147	161	185	184	93	224	126	217	184	164	300	177	231
BLANKS	72	64	68	51	89	53	85	47	71	73	74	59	59	92
<u>REPRESENTATIVE IN GENERAL COURT - Twenty Ninth Mdsx. District</u>														
Michael J. Lombardi, 114 Fifth St., Cambridge						64	206	98	151			125		
Peter A. Vellucci, 223 Hurley St., Cambridge						76	94	72	128			176		
BLANKS						6	9	3	9			105		
<u>REPRESENTATIVE IN GENERAL COURT - Thirtieth Mdsx. District</u>														
Vincent J. Piro, 183 Central St., Somerville														
BLANKS														
<u>REPRESENTATIVE IN GENERAL COURT - Thirty First Mdsx. District</u>														
Marie E. Howe, 19 Pembroke St., Somerville	180	168	184	207	195					196		270	168	223
BLANKS	57	43	45	29	78					61		89	68	100
<u>COUNTY COMMISSIONER - MIDDLESEX COUNTY</u>														
Michael E. McLaughlin, 61 Rivercliff Rd, Lowell	143	138	151	174	164	67	181	99	167	167	170	227	140	176
S. Lester Ralph, 73 Wheatland St., Somerville	98	72	98	86	116	52	119	61	104	79	77	116	95	144
Thomas J. Larkin, 246 Carlisle Rd., Bedford	83	89	103	92	92	38	132	78	136	128	97	128	105	142
BLANKS	150	123	106	120	174	135	186	108	169	140	132	247	132	184
<u>SHERIFF - MIDDLESEX COUNTY</u>														
James A. Breslin, 112R Inman St., Cambridge	18	13	5	13	15	6	58	19	48	24	72	25	19	16
Charles Leo Buckley, 298A Highland Ave., Som.	35	37	45	42	34	39	58	36	53	62	32	91	44	42
Joseph Michael Caterina, 18 Holmes St., Camb.	4	3	3	5	2	2	5	7	6	5	2	5	5	7
Vincent Paul Ciampa, 140 Highland Ave., Som.	132	121	133	130	163	74	127	69	109	101	67	168	92	177
Thomas A. Corkery, 6 Middlesex Ave., Reading	2	5	3	1	7	1	4	2	6	1	5	5	5	4
Edward F. Henneberry, Jr. 1326 Old Worcester Rd Framingham	17	6	10	12	19	4	17	12	23	14	20	23	26	30
Michael A. McLaughlin, 58 Orvis Rd., Arlington	17	17	20	22	23	5	21	14	21	29	24	34	31	33
Vincent F. Zabbo, 1118 Lawrence St., Lowell	4	2	3	1	1	2	1	0	2	1	5	2	2	0
BLANKS	8	7	7	10	9	13	18	14	20	20	11	6	12	14



at the State Primary held therein, September 16, 1980

		Three					Ward Four					Ward Five					Ward Six					Ward Seven									
		4	5	1	2	3	4	5	6	1	2	3	4	5	6	1	2	3	4	5	1	2	3	4	5	1	2	3	4	5	
		271	279	267	213	220	301	232	284	273	279	239	245	231	277	239	287	214	241	174	171	210	217	395	248						9522
		217	227	203	165	165	240	184	242	214	214	194	193	189	213	189	225	174	134	128	126	177	157	321	199						7514
		54	52	64	48	55	61	48	42	59	65	45	52	42	64	50	62	40	107	46	45	33	60	74	49						2008
		187	174	188	142	152	206	162	205	189	177	168	164	151	180	161	172	134	109	102	118	138	128	268	169						6299
		84	105	79	71	68	95	70	79	84	102	71	81	80	97	78	115	80	132	72	53	72	89	127	79						3223
		206	201	186	144	159	215	165	218	204	190	178	174	160	197	174	188	145	124	100	123	150	132	290	168						6749
		65	78	81	69	61	86	67	66	69	89	61	71	71	80	65	99	69	117	74	48	60	85	105	80						2773
																															645
																															695
																															475
																															425
																															34
						165	159		171	222	229		186	176		182		149	139	108	121	157	156	282	189					2791	
					48	61		61	62	44		59	55		57		65	102	66	50	53	61	113	59					1016		
		187	186	191			238					182	189			192		198												3374	
		74	83	76			63					97	50			85		89												1187	
		175	146	152	111	126	186	135	164	167	168	153	146	150	165	137	174	120	128	105	109	116	119	241	153					5710	
		105	121	118	118	85	122	97	120	99	113	103	106	104	105	85	128	90	98	65	61	101	79	165	111						3816
		94	132	116	68	112	138	86	105	122	109	110	117	72	136	109	132	89	121	78	91	104	88	164	91						4027
		168	159	148	129	117	156	146	179	158	168	112	121	136	148	147	140	129	135	100	81	99	148	220	141						5491
		25	34	26	15	35	20	53	14	22	27	15	18	16	15	34	21	31	9	19	16	15	22	34	14					901	
		44	79	40	23	44	48	34	51	40	47	48	41	52	52	40	51	20	39	35	33	25	30	77	30					1673	
		10	3	5	3	6	5	5	4	5	4	2	7	5	7	7	14	8	10	7	6	2	8	14	7					215	
		148	112	141	106	98	159	100	145	167	129	115	123	108	127	111	116	101	101	60	78	104	98	169	140					4519	
		4	6	4	3	1	8	0	7	6	0	5	5	3	5	3	6	5	5	11	0	8	4	6	6					162	
		16	21	26	25	12	26	14	31	11	24	24	21	15	33	14	34	25	45	22	13	22	25	28	13					773	
		14	15	16	15	13	24	17	19	11	27	11	24	23	28	22	21	19	26	13	19	28	21	43	30					810	
		3	4	0	5	1	3	3	2	2	2	5	2	2	1	4	3	2	2	1	3	0	3	2	3					84	
		7	5	9	18	10	8	6	11	9	19	14	4	7	9	4	21	3	4	6	3	6	6	22	5					385	

RECORD OF VOTES CAST IN THE VARIOUS PRECINCTS OF THE CITY OF SOMERVILLE

REPUBLICAN	Ward One					Ward Two						Ward		
	1	2	3	4	5	1	2	3	4	5	6	1	2	3
<u>TOTAL NUMBER OF VOTES CAST</u>	10	10	6	8	6	3	19	5	7	14	12	16	7	40
<u>CONGRESSMAN - EIGHTH DISTRICT</u>														
William A. Barnstead, 311 Appleton St., Arl.	7	8	5	7	5	2	19	3	6	13	9	14	7	34
BLANKS	3	2	1	1	1	1	0	2	1	1	3	2	0	6
<u>REPRESENTATIVE IN GENERAL COURT - Twenty Ninth Mdsx. District</u>														
Antonio Lafuente, 472 Windsor St., Cambridge							1	16	3	5		8		
BLANKS							2	3	2	2		4		
<u>REPRESENTATIVE IN GENERAL COURT - Thirtieth Mdsx. District</u>														
Kenneth O. Jones, 105 Woods Ave., Somerville														
BLANKS														
<u>SHERIFF - MIDDLESEX COUNTY</u>														
Philip T. Razook, 1640 Worcester Rd., Framingham	9	8	5	8	4	2	18	3	6	12	9	13	7	29
BLANKS	1	2	1	0	2	1	1	2	1	2	3	3	0	11

at the State Primary held therein, September 16, 1980

	Three				Ward Four				Ward Five				Ward Six				Ward Seven								
	4	5	1	2	3	4	5	6	1	2	3	4	5	6	1	2	3	4	5	1	2	3	4	5	
	7	12	14	4	21	26	15	2	10	16	16	25	10	13	20	20	31	14	20	17	24	18	41	18	577
	7	9	13	4	18	19	12	2	9	12	13	20	7	10	18	17	25	12	19	14	18	17	38	12	484
	0	3	1	0	3	7	3	0	1	4	3	5	3	3	2	3	6	2	1	3	6	1	3	6	93
																									33
																									13
				3	14		12	2	8			19	7		16		27	12	17	14	19	18	35	12	235
				1	7		3	0	2			6	3		4		4	2	3	3	5	0	6	6	55
	6	6	11	3	15	14	10	2	6	15	11	19	6	8	13	15	24	11	16	12	16	17	31	10	430
	1	6	3	1	6	12	5	0	4	1	5	6	4	5	7	5	7	3	4	5	8	1	10	8	147

A TRUE COPY ATTEST:

*James J. O'Connor*  
 CHAIRMAN

RECORD OF ABSENT VOTERS

Tabulated from Tally Sheets of the State Primary Election, held therein Sept., 16, 1980

Ward	Pct.	REGISTERED VOTERS				Not Ret.	Defective	Returned too late	Voted in person	
		Ballots Mailed		Ballots Cast					Dem	Rep
		Dem	Rep	Dem	Rep					
1	1									
1	2									
1	3							1		
1	4	1		1						
1	5	1				1		2		
2	1									
2	2	4		2	1	1		2		
2	3	2		2						
2	4	2		2						
2	5	1		1						
2	6	2		2						
3	1	5		2	1	2		2		
3	2									
3	3	9		4	4		1	1		
3	4	2		1	1			4		
3	5	43	1	39	4					
4	1	1		1						
4	2									
4	3	3		1	1	1				
4	4									
4	5	1			1					
4	6	1		1				1		
5	1	3		2	1					
5	2	1			1			2		
5	3	3		3				3		
5	4									
5	5	3		2	1					
5	6									
6	1							1		
6	2	1			1					
6	3		1							
6	4	1		1						
6	5	7		4	3			1		
7	1	1				1				
7	2	1	1		1			2		
7	3									
7	4	9		6	1	1	1			
7	5									
<b>Totals</b>		108	3	77	3	22	7	2	22	0

315

RECORD OF ABSENT VOTERS

Tabulated from Tally Sheets of the State Primary Election, held therein Sept. 16, 1980

NON REGISTERED VOTERS

Ballots Mailed		Ballots Cast		Not ret.	Defect-ive	Returned too late
Dem	Rep	Dem	Rep			
1	1		1	1		
1				1		
1				1		
1				1		
1		1				
1		1				
1		1				
1				1		
1		1				
1				1		
	1			1		
2				2		
	1			1		
	1			1		
1		1				
1					1	
1		1				
1						
1		1				
1				1		
	1			1		
1				1		
Totals	18	5	7	1	14	1



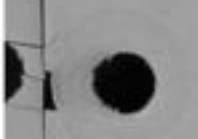

# PRELIMINARY ELECTION SECTION

TOTAL VOTES CAST	WARD ONE						WARD TWO						WARD THREE						WARD FOUR						
	1	2	3	4	5	TOTAL	1	2	3	4	5	6	TOTAL	1	2	3	4	5	TOTAL	1	2	3	4	TOTAL	
<b>MAYOR</b>																									
MICHAEL E. CAPUANO <small>172 CENTRAL</small>	117	94	91	96	82	480	75	103	55	78	127	70	508	168	100	139	134	116	657	105	77				
KEVIN J. PALMER <small>67 LIBERTY AVENUE</small>	31	49	41	49	49	219	10	25	27	51	37	34	234	55	40	31	36	25	187	69	59	110	68	306	
EUGENE S. BRUNE <small>79 WALLACE</small>	238	149	170	162	208	927	59	177	91	169	168	125	789	248	179	255	176	210	1068	182	183	182	204	651	
<i>Sal Albano</i>																					1				
<b>BLANKS</b>																									
	3	8	3	6	8	28	5	7	6	6	11	7	42	7	10	7	6	7	37	2	3	3	4	12	
<b>ALDERMAN AT-LARGE</b>																									
VINCENT PAUL CIAMPA <small>64 OSSING RD.</small>	198	173	180	179	204	934	65	173	89	136	156	125	744	250	169	237	162	175	993	197	168	226	248	849	
ALBERT JOSEPH ONESSIMO <small>30 MAIN</small>	42	29	23	37	40	171	21	24	12	18	34	14	123	24	20	30	14	32	120	52	41	46	44	183	
JOHN L. MCKENNA <small>43 FRANCISCA AVENUE</small>	200	136	111	142	134	723	55	156	85	126	134	112	668	199	161	186	146	170	862	168	115	168	202	653	
PAUL F. DUMAS <small>82 GORDAN</small>	45	31	41	50	37	206	15	62	26	34	55	32	224	78	41	66	43	60	288	49	49	53	60	211	
PETER G. PIRO <small>3P GLENHURST RD.</small>	121	100	132	131	133	617	38	125	66	94	110	87	520	169	105	134	107	109	624	179	144	213	165	601	
SALVATORE (SAL) ALBANO <small>R. 51 MC FERRIS</small>	224	159	168	149	185	985	65	127	61	109	111	90	561	169	117	153	100	124	663	171	128	105	172	576	
MARY PATRICIA SMALL <small>116 STEAMER</small>	89	61	69	76	72	367	42	124	66	104	98	82	516	118	86	137	87	111	539	98	69	184	139	480	
ALAN KENNEY <small>27 PATTISON AVENUE</small>	95	79	83	88	103	448	52	151	76	132	168	89	668	237	140	218	184	114	893	109	84	114	164	471	
C. VICTOR MACARELLI <small>11 FROSTMAN</small>	64	73	64	62	55	318	46	64	26	62	87	39	324	85	58	80	74	60	357	69	58	56	74	257	
RAYMOND F. MACDONALD <small>53 LOWERY AVENUE</small>	79	58	53	58	58	306	27	77	40	64	68	52	328	93	75	96	59	72	395	87	48	73	84	292	
<i>Gino Binari</i>										1			1											1	
<b>BLANKS</b>																									
	399	301	296	280	365	1641	170	365	169	338	351	222	1615	490	344	391	432	393	2051	257	364	442	429	1492	



# LECTION SEPTEMBER 29, 1981

	WARD FOUR							WARD FIVE						WARD SIX						WARD SEVEN						TOTALS						
TOTAL	1	2	3	4	5	6	TOTAL	1	2	3	4	5	6	TOTAL	1	2	3	4	5	TOTAL	1	2	3	4	5	TOTAL	1	2	3	4	5	TOTAL
1947	359	317	420	447	430	419	2392	423	406	326	424	326	453	2358	496	445	405	464	348	2158	357	312	335	538	382	1924						14,006 44,005
105	72	125	171	128	117	918	133	200	179	155	141	242	1050	136	134	119	102	90	581	113	74	106	139	121	553						4,547	
105	69	59	110	67	57	55	418	57	29	26	34	36	45	227	59	38	39	34	46	216	44	35	34	54	30	197						1,698
105	182	183	182	204	244	282	1237	223	171	116	230	146	162	1048	290	270	243	325	203	1331	199	200	194	336	228	1155						7,555
1							1																									1
35	2	3	3	4	1	5	18	10	6	5	5	3	4	33	11	3	4	3	9	30	1	3	3	9	3	19						205 204
1993	197	168	226	248	202	226	1267	193	195	160	186	176	225	1135	230	198	178	213	153	972	186	172	178	252	206	994						7039
120	52	41	46	44	66	48	297	34	30	42	30	37	45	218	27	35	23	36	19	142	27	34	31	44	29	165						1236
1762	168	115	168	202	171	191	1015	132	174	123	208	159	206	1072	266	194	198	233	207	1098	156	121	120	233	141	791						6209
1388	49	49	53	66	56	91	344	31	66	76	90	50	93	406	160	98	108	107	71	484	137	102	117	211	201	768						2720
1224	179	144	213	165	204	187	1092	283	128	123	154	180	121	1039	197	159	157	178	111	804	108	126	135	213	155	937						5433
163	171	128	105	122	179	158	913	107	138	105	122	102	179	753	170	186	168	168	130	822	127	117	126	167	113	650						5247
139	98	69	184	137	107	90	687	87	105	93	84	80	129	578	102	128	103	100	95	528	103	80	79	142	99	483						3698
1993	109	84	114	164	120	138	729	157	155	124	106	103	141	786	142	144	130	139	110	665	115	95	97	177	126	610						4799
1357	69	58	56	74	61	73	391	81	127	75	77	64	105	529	60	81	44	61	41	287	66	55	41	73	57	292						2498
1395	87	48	73	84	77	76	445	61	86	70	86	59	96	458	147	121	92	129	87	576	83	65	58	122	68	396						2904
1			1	2			3			1				1																		5
1051	357	364	442	409	475	418	2385	526	419	313	483	394	422	2457	537	436	419	492	368	2254	330	281	358	578	353	1830						14233 44232 56223

212

